

RECUERDOS DE : ESCOCIA E

1. LOCH LOMOND.

IRLANDA.

Maestoso

A

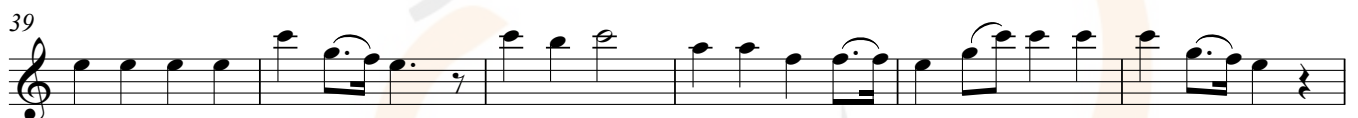
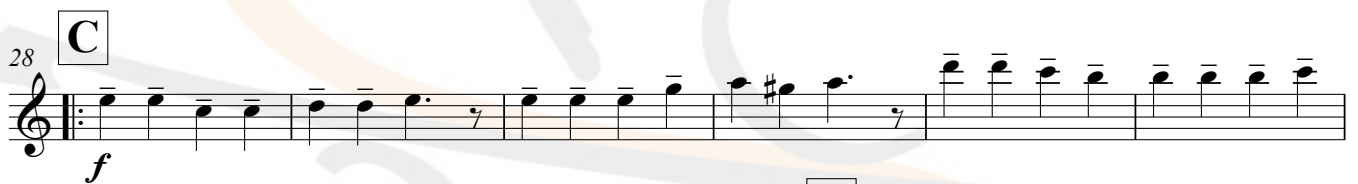
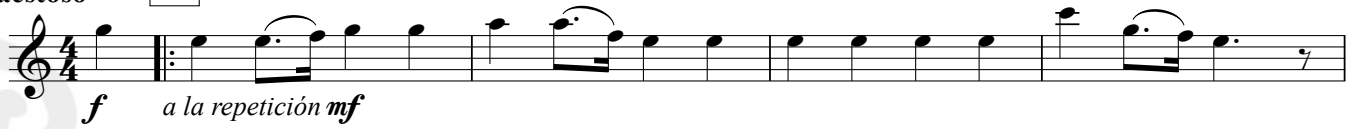

Brillante con mucho ritmo.

2. LEWIS BRIDAL SONG.

4 4 4 3

16 2 Presto

Lento y Expresivo.

3. LONDONDERRY AIR.

mf

7

13

19

24

30 *f*

Presto

4. THE IRISH WASHERWOMAN.

Tempo de Vals.

5. COCKLES AND MUSSELS.

Cantabile.

6. SKYE BOAT SONG.

