

*A. Vivaldi*  
*(1678-1741)*

# Gloria en Re M

---

*Rv 589.*

1. Gloria in excelsis Deo
2. Et in terra pax hominibus.
3. Laudamus te.
4. Gratias agimus tibi.
5. Propter magnan gloriam.
6. Domine Deus.
7. Domine fili unigénite.
8. Domine Deus, Agnus Dei.
9. Qui tollis peccata mundi.
10. Qui sedes ad dexteram.
11. Quoniam tu solus sanctus.
12. Cum sancto spiritu.

# Gloria en Re M. RV 589.

A. Vivaldi.  
(1678-1741)

Allegro

## 1. Gloria in excelsis.

4

5

8

6

6

7

6

10

7

6

7

6

7

6

7

14

16

5

3

19

24

*p*

5

28

*f*

32

6

5

2. Et in terra pax...

Andante

79

85

91

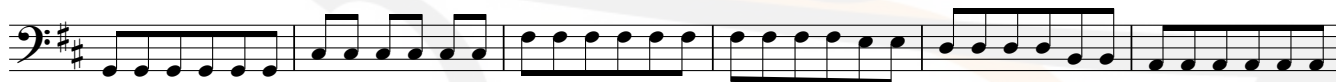

97

103

108

112

118

124

130

136

142

148

154

159

Violoncello

Violoncello  
3. Laudamus te

Allegro

6

6 7

175

7

6 3

184

6 5 6 3 6 5 4 5 6 7

194

9 7 4 3 6 3 6

204

6 6 6 6 6 6 6 6

213

6 7 5 6 5 5 4

222

231

5 5

242

4

251

4 3 7 7 7 6 6

261

9 9 6 7 6 6 9 9 6

272

6 6 6

282

7

7. Domine fili unigenite.

Allegro

364

370

376

382

388

394

399

404

410

416

422

428

434

440

446

451

Violoncello

Violoncello

8. Domine Deus, agnus Dei

Adagio

7 7

460

7 7

465

469

474

478

482

486

490

493

7 4 3

496 Adagio 9. Qui tollis peccata mundi

10. Qui sedes ad dexteram patris.

Allegro

7

527

537

551

7 7 6

563

7 7

574

585

6 7

595

7 V

607

7 4 5

621

V

632

4

646

6

656

6 6

Allegro

11. Quoniam tu solus sanctus.

660

670

670

675

15

680

f 5 3

684

3 V

733

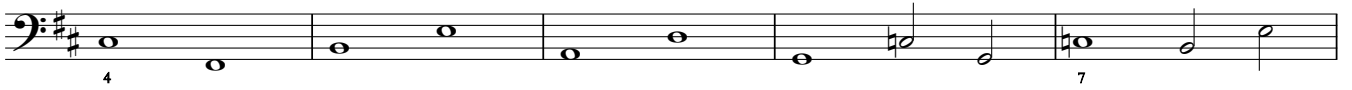

738

742

746

749

753

757

760

763

